



## Office of the Ohio Consumers' Counsel

Your Residential Utility Consumer Advocate

# HISTORICAL RATE CHART

**UPDATED: Oct-20**  
This publication is updated monthly.

**Office of the Ohio Consumers' Counsel**  
65 East State Street  
7th Floor, Columbus, OH  
43215

**E-MAIL:**  
[occ@occ.ohio.gov](mailto:occ@occ.ohio.gov)

**WEBSITE:**  
[www.occ.ohio.gov](http://www.occ.ohio.gov)

# DUKE ENERGY OHIO: HISTORICAL NATURAL GAS RATES

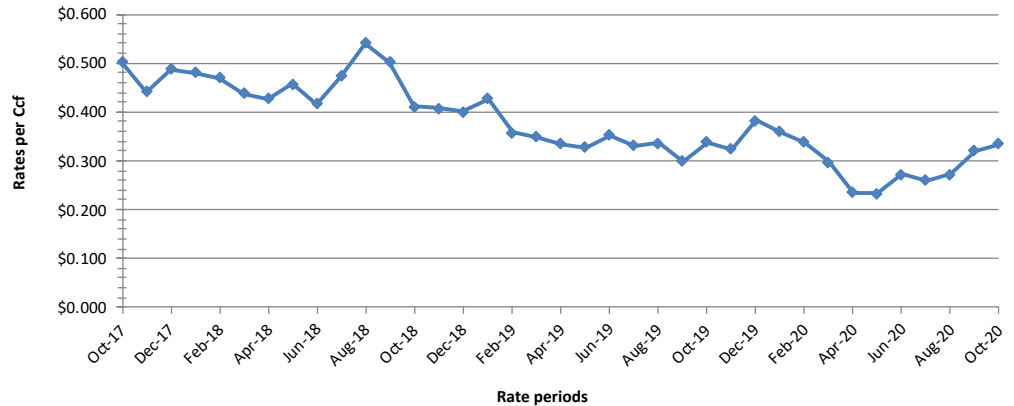

### About these charts

These charts were created to provide Duke Energy Ohio customers with historical information about the company's natural gas rates.

Duke's gas cost recovery rate (GCR) is filed each month at the Public Utilities Commission of Ohio (PUCO). The GCR is the rate customers pay for the commodity of natural gas if they continue to purchase their gas supply through Duke.

### Historical rates per Ccf

08/01/17	\$0.493	09/01/18	\$0.502	10/01/19	\$0.339
09/01/17	\$0.496	10/01/18	\$0.412	11/01/19	\$0.324
10/01/17	\$0.501	11/01/18	\$0.408	12/01/19	\$0.382
11/01/17	\$0.442	12/01/18	\$0.400	01/01/20	\$0.359
12/01/17	\$0.488	01/01/19	\$0.427	02/01/20	\$0.338
01/01/18	\$0.481	02/01/19	\$0.358	03/01/20	\$0.298
02/01/18	\$0.470	03/01/19	\$0.349	04/01/20	\$0.235
03/01/18	\$0.439	04/01/19	\$0.335	05/01/20	\$0.234
04/01/18	\$0.427	05/01/19	\$0.328	06/01/20	\$0.273
05/01/18	\$0.457	06/01/19	\$0.352	07/01/20	\$0.260
06/01/18	\$0.416	07/01/19	\$0.331	08/01/20	\$0.273
07/01/18	\$0.472	08/01/19	\$0.336	09/01/20	\$0.321
08/01/18	\$0.541	09/01/19	\$0.300	10/01/20	\$0.334